







## NATURESCAPE RELEASE

Set at the foot of the Tamborine mountains and surrounded by spectacular nature views, is Naturescape, Riverstone Crossing's latest release. This highly sought after release offers a mixture of blocks from lower maintenance through to quarter acre lots. Experience all of the lifestyle advantages of Riverstone Crossing including exclusive access to the Riverhouse Lifestyle Centre, the assurance of having full-time security, and community maintenance team.

### RELEASE FAST FACTS

-  Lots ranging from 450m<sup>2</sup> – 1218m<sup>2</sup>
-  Located at the foothills of spectacular mountains
-  Short stroll to Sugar Mill park, playgrounds and sporting fields
-  Exclusive access to the Riverhouse Lifestyle Centre, full-time security and community maintenance team



*Riverstone*  
CROSSING  
*A modern sanctuary*



# NATURESCAPE RELEASE

  
 -- Easements  
 \*This plan is for selling purposes only. Ref Release 22, 23 Lots.

COMMON PROPERTY  
OPEN SPACE

FUTURE NATURAL  
BUSHLAND

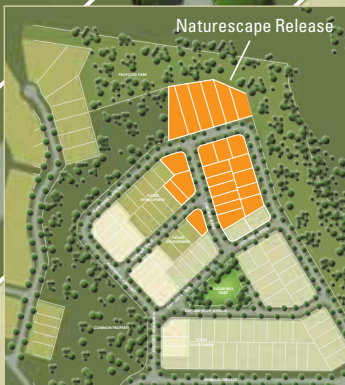

## LOT LEGEND

-  Premium Traditional
-  Traditional
-  Premium Villa
-  Courtyard
-  Lifestyle

EXISTING DEVELOPMENT



## Riverstone Crossing Sales & Information Centre

Homestead Circuit, Upper Coomera QLD 4209  
PO Box 1285, Oxenford Queensland 4210

Telephone (07) 5502 8355 Fax (07) 5502 8388

Email [riverstonecrossing@stockland.com.au](mailto:riverstonecrossing@stockland.com.au)

Web [riverstonecrossing.com.au](http://riverstonecrossing.com.au)

All dimensions subject to final survey and registration of the plan in the Department of Natural Resources and Mines. The position of drainage easements if required will be subject to final council requirements. Dimensions have been truncated to 1 decimal place. Numbers refer to lot numbers not house numbers. Please note: Images in this display are intended to be a visual aid only and do not necessarily depict the actual development. Stockland gives no warranty and makes no representation as to the accuracy or sufficiency of any description; photograph or statement contained in this display and accepts no liability for any loss which may be suffered by any person who relies either wholly or in part upon the information presented. All information provided is subject to change without notice. Printed January 2011. SapientNitro © STG1236/NATURESCAPE

