For Sale
House & Land

From

$1,285,000*

5 3 2 LOT 6607 LAND 437m² HOUSE AREA 301m²

Lot 6607 Maverick 301

KEY FEATURES

- The Choice is Yours - Choose from Ducted Air Conditioner plus a $10,000 Evolve Gift Card or a $20k Evolve Gift Card
- Media Room
- Fifth bedroom with shower downstairs
- Balcony
- Stone benchtops to kitchen and bathrooms
- 2590mm Ceiling height to ground floor
- Large range of internal flooring options
- Two separate study areas
- Ceiling fans
- Fencing and Landscaping package included

*Price correct at time of publication and is subject to change without notice or obligation. Applies to selected House & Land Package only. Subject to availability. Stockland is only responsible for the sale of the land. Price is based on the Builder’s standard plans and specifications, standard inclusions and preferred building surveyor. Price does not include stamp duty, registration fees, additional costs that may be incurred under the Building Contract (e.g. due to delays in titling the lot) or any other incidental fees associated with the acquisition of land or a home or the construction of a home. The images on this web page are for illustrative purposes only and may depict features (such as landscaping, fencing and façade elements), items or inclusions which are excluded from the price. For more information, speak to a Stockland Sales Professional.

Stockland | Newport

Call 13 52 63
stockland.com.au/residential

From

$1,285,000*

5 3 2 LOT 6607 LAND 437m² HOUSE AREA 301m²

Lot 6607 Maverick 301

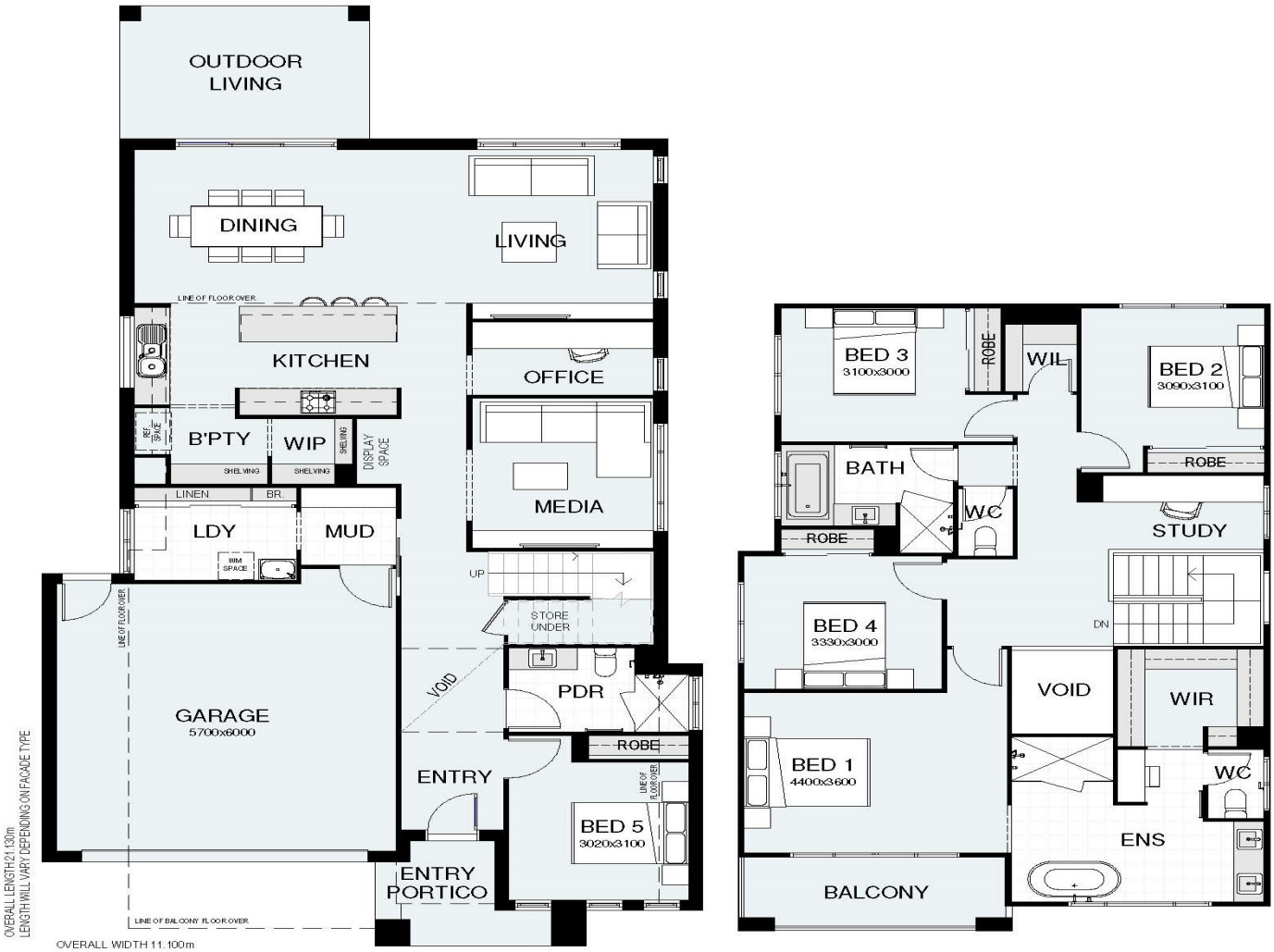

Stockland | Newport

Call 13 52 63
stockland.com.au/residential