

AURA

Aura Sales & Vision Centre

1 Lukin Terrace, Baringa QLD 4551

E: aura@stockland.com.au

P: 1300 762 058

facebook.com.au/auraql

CITY of **COLOUR**.com



AURA
FAST FACTS
MAY 2020



WHAT'S PROPOSED AT AURA

What's proposed in the next 3 years



Residential village

- Quiet neighbourhood
- Walking and cycling tracks
- Accessible to schools, parks and shops



Local parks

- 3 neighbourhood recreation parks
- Providing play options for children of all ages
- Local linear parks providing a walkable neighbourhood



7.5ha district sports park

- 4 x rectangular playing fields
- 4 x netball courts
- 2 x cricket pitches and practice wickets
- Clubhouse



Retail centre (Baringa)

- Supermarket
- Tavern
- Medical centre
- Swim school
- Specialty shops
- Food offering



10ha recreation park (Baringa)

- Nature themed
- Trail network
- Adventure playground including the treehouse currently adjoining the sales office



High school (Baringa)

- Catering up to 1,500 students
- School of excellence

What's proposed in the next 3-5 years



People's place

- Major urban parkland
- Proposed Southbank-style lagoon
- Play and community gathering spaces



First stages of the Aura City Centre

- Supermarket
- Dining precinct
- Specialty retailers



4ha neighbourhood sports park

- 2 x rectangular sports fields
- Clubhouse



Second public primary school

- Located in Nirimba, adjacent to the District Sports Park



P-12 Catholic private school

- Located in the Aura City Centre

What's proposed in the next 5+ years



Retail centre expansions

- Progressive expansion of the retail centre

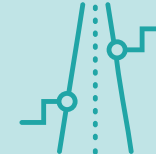

Bells Creek Arterial

- Progressively developed as the community grows, with eventual connection to the Bruce Highway



University

- Urban university located in the Aura City Centre



Second private school

- Education provider to be confirmed



Third public primary and second public high school

- Delivered as the community grows



7.5ha district sports park

- 2 x AFL/cricket ovals
- Located in the Aura Business Park
- 8-10 tennis courts
- Clubhouse

The contents of this page are based on the intention of, and information available to, Stockland as at May 2020. Any indications of future infrastructure and amenity, and any timeframes regarding delivery, are indicative only and are subject to change without notice. Any proposed infrastructure to be delivered or funded by a third party is subject to the requirements of that particular third party. This page is not a legally binding obligation or warranty. No liability is accepted for any loss or damage arising as a result of any reliance on this brochure or its contents.